

2-  
2 TLP

**HOFFMANN, POLZIN, BECKER & ASSOC. INC.**  
WAUKESHA, WISCONSIN

# PLAT OF SURVEY

PLANNING  
SURVEYING  
ENGINEERING  
ARCHITECTURE

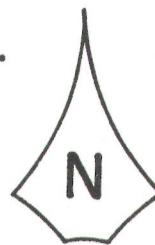

FOR: HOLNAGEL CONSTRUCTION

SCALE 1"=30'

Lot 41, Troy-Jens, a subdivision being part of the Southwest One-Quarter of Section 19, Town 4 North, Range 18 East, Village of East Troy, Walworth County, Wisconsin.

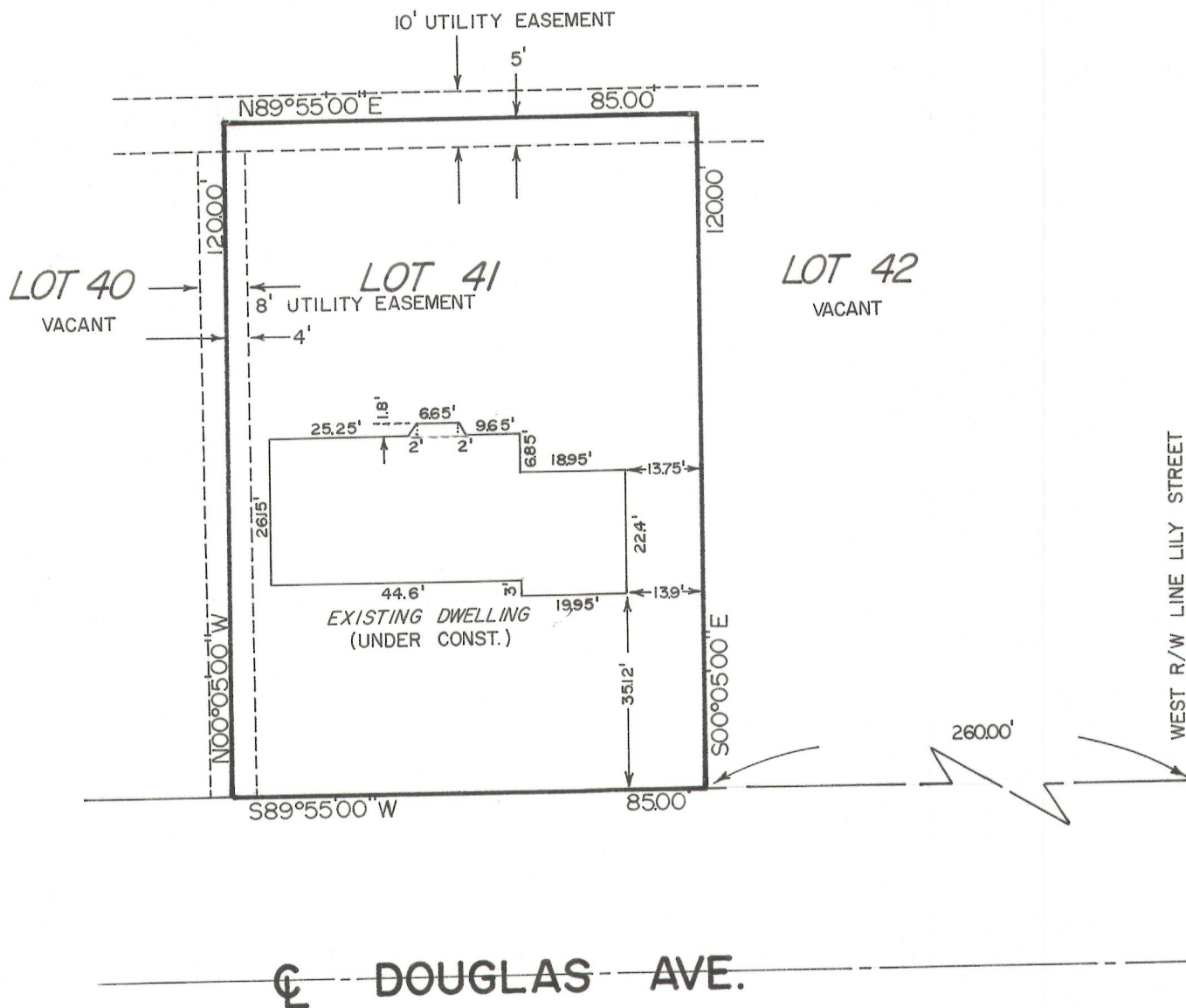
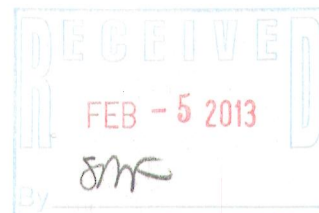

STATE OF WISCONSIN }  
COUNTY OF WAUKESHA } SS.

## CERTIFICATION

I, Thomas L. Peterson, DO HEREBY CERTIFY  
THAT I HAVE

located the existing building on the

LANDS DESCRIBED ABOVE AND THAT THE PLAT HEREWITH DRAWN IS A CORRECT REPRESENTATION  
OF SAME.

DATED THIS 10th DAY OF May, 19 74



LAND SURVEYOR NO. 5-01100

RTJ-41

DRAFTED BY JWG

003 10/9

JOB NO. 976-RC